

CURRENT STATE STATUTE

1,360



3,000



FUTURE STATE STATUTE

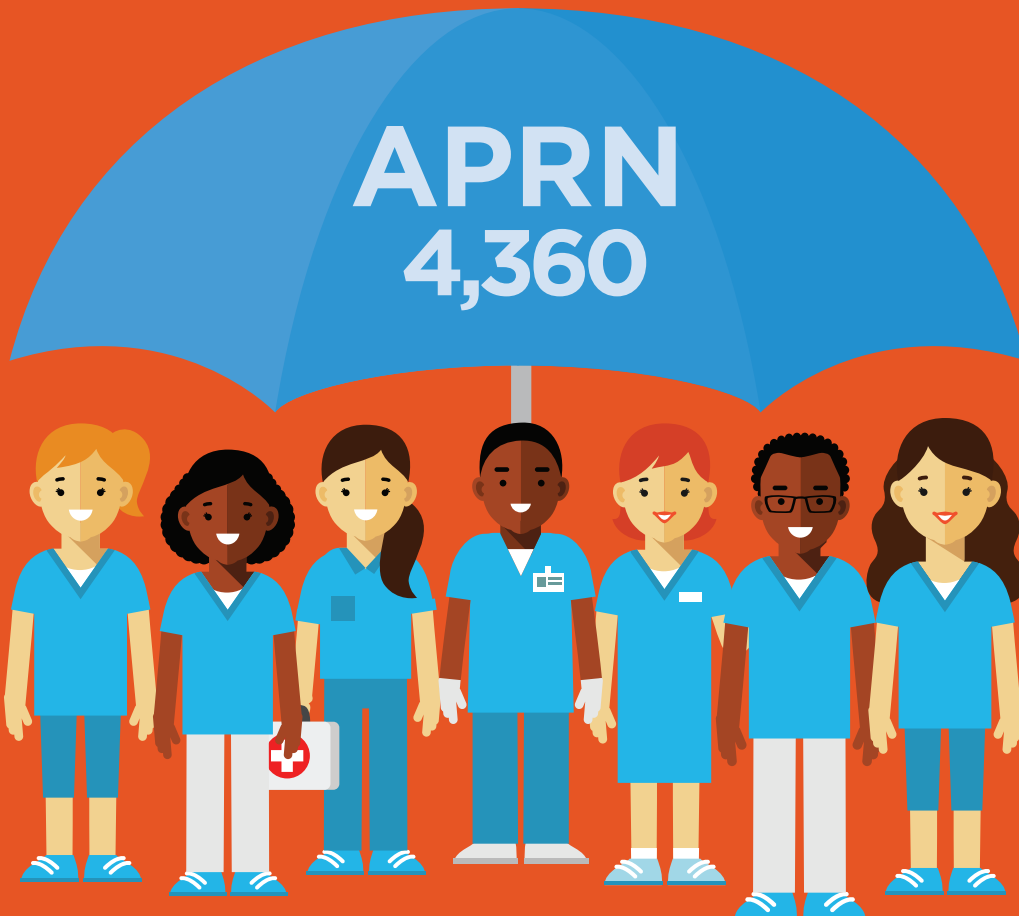



ADVANCED PRACTICE REGISTERED NURSE

NATIONAL BOARD CERTIFIED | WI LICENSE

**Certified Nurse
Midwife**

**Clinical Nurse
Specialist**

**Certified Registered
Nurse Anesthetist**

**Nurse
Practitioner**

REQUIREMENTS



**National
Board Certification
In One of the
Four Roles**



**Graduate Degree
In Nursing in one
Of the Four Roles**



**Graduated from
An Accredited
Nursing Program**



**Complete 45 Contact
Hours in Clinical
Pharmacology /
Therapeutics as a
Condition of National
Board Certification**



**Complete 16 Hours of
Continuing Education
Every Two Years to Renew
(2 Hr Prescribing Opioids)**



**Register with the WI
State Board of Nursing
Of Intent to be a
Prescriber**



**Has Medical Malpractice
Insurance Coverage**