

2022 Wisconsin Registered Nurse Capacity and Supply Snapshot*

The 2022 Wisconsin Registered Nurse Workforce survey is mandated by Wisconsin State Statute (106.30) to be completed by all registered nurses (RNs) at the time of their Wisconsin RN license renewal. A total of 97,100 RNs completed the survey in February 2022. Data displayed in this infographic are drawn only from the RNs who completed the online version of the survey, were living or working in Wisconsin at the time of the survey, and were not otherwise excluded due to questionable responses.

A total of 87,100 valid responses were included in the results displayed below.

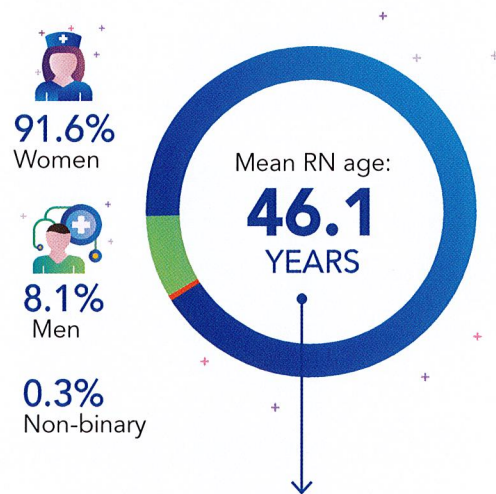

Wisconsin RNs by age

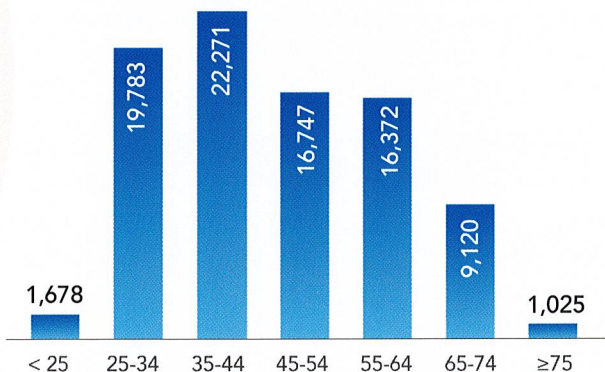

Race/Ethnicity

White	81,378
Black/African American	2,194
Asian	2,228
Native Hawaiian or Other Pacific Islander	141
American Indian or Native Alaskan	587
Other	1,523
Multiracial	890
Hispanic, Latino, or Latinx	2,222

Annual Pre-Tax Earnings by Gender

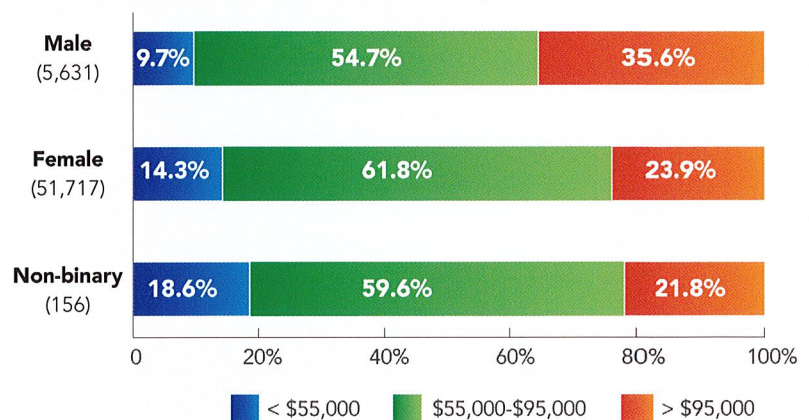

Intent to continue providing direct patient care (DPC) in Wisconsin

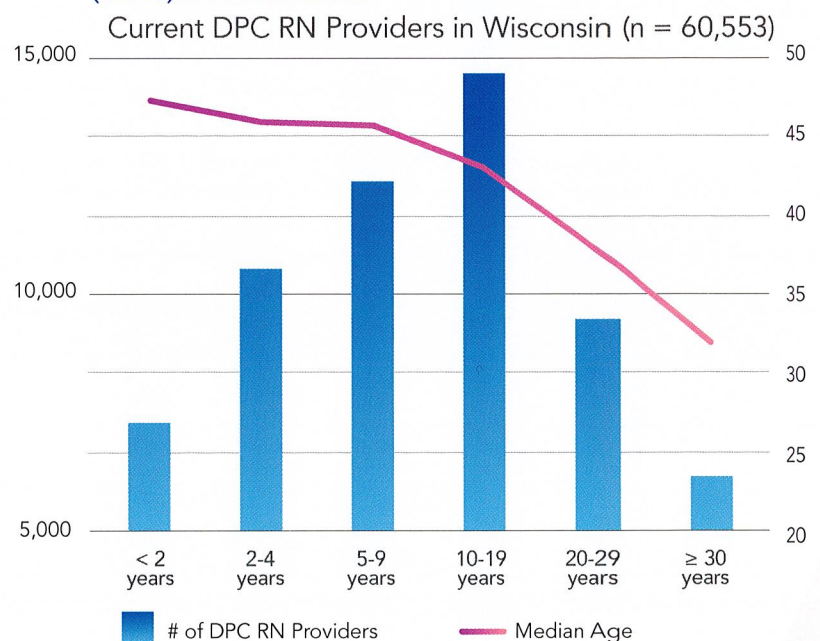

Highest nursing degree earned (86,858)



Practical/vocational nursing diploma	0.1%
Diploma in nursing	3.1%
ADN	30.9%
BSN	50.9%
MSN	12.9%
DNP	1.7%
DNS/DSN/ND/DN	0.1%
PhD in nursing	0.4%

Plans for further education (87,100)

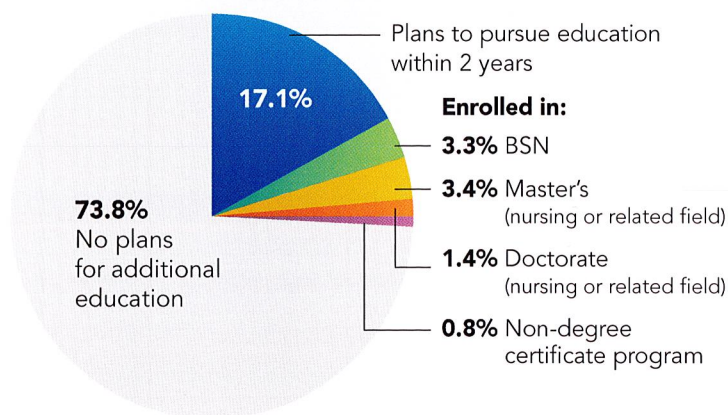

7,996 APNs work in Wisconsin (NP, CNS, CNM, CRNA, APNP)



7,395 are certified as APN Prescriber

Serves in Leadership Position (29,098)

Work area	24,265
Organizational Level	2,742
Governance board	544
Public official	110
Chair of major committee in organization	1,155
Professional organization	2,426
Other	1,642

Nurse leaders who identified as BIPOC and/or Latinx increased from 2,854 in 2020 to **2,905 in 2022.**

Change in physical and mental health in 2022 compared to before the Covid pandemic

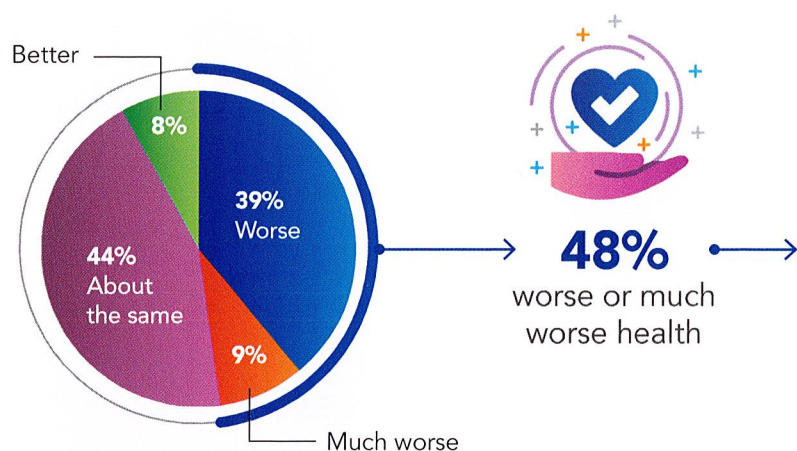

RNs with "worse or much worse" overall health

